



1
City Hall
GEA: 449.4m²
GIA: 365.3m²

LA
Lift Main Hall
GEA: 10.5m²
GIA: 7.0m²

GENERAL NOTES
This drawing must NOT be scaled
All dimensions and levels to be checked on site prior to commencement of work on site. Any discrepancies to be reported to the Supervising Officer. This drawing is to be read in conjunction with relevant consultants and specialists drawings
© Crown copyright and database rights [2013]
Ordnance Survey [100023372]

NOTES
 = Demise of block area
 = Block reference number
 = Asbestos sample record available



NPS Humber Limited, Earle House
Colonial Street, Hull, HU2 8JY
email: assetregisterhumber@nps.co.uk

in partnership with  Hull City Council

Drawing Number
CAR038/12 (12 of 12)

UPRN / Property Name
CAR038 / CITY HALL

Scale
1:200 @ A3

Date
19/02/2013

Ver.	Rev.	Drawn by	Amended by
2.1	A	PH	K.E.R.



BLOCKS 1 & LA, THIRD FLOOR PLAN

GENERAL NOTES

This drawing must NOT be scaled
 All dimensions and levels to be checked on site prior to commencement of work on site. Any discrepancies to be reported to the Supervising Officer. This drawing is to be read in conjunction with relevant consultants and specialists drawings

© Crown copyright and database rights (2013)
 Ordnance Survey (100023372)

NOTES

- = Demise of block area
- 1 = Block reference number
- a = Asbestos sample record available

1

City Hall
 GEA: 2156.1m²
 GIA: 1862.9m²

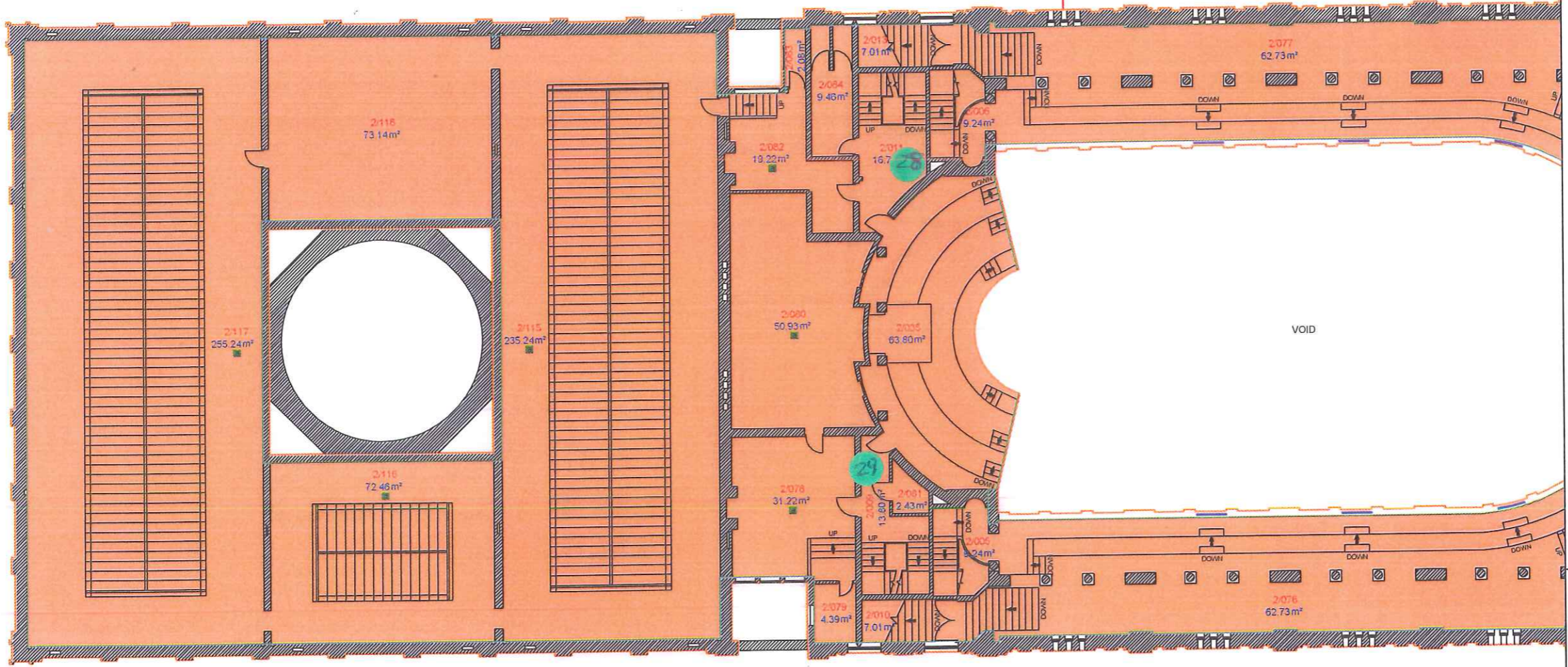

NPS Humber Limited, Earle House
 Colonial Street, Hull, HU2 8JY
 email: assetregisterhumber@nps.co.uk



Drawing Number
 CAR038/10 (10 of 12)

UPRN / Property Name
 CAR038 / CITY HALL

Scale 1:200 @ A3	Date 19/02/2013
---------------------	--------------------

Ver. 2.1	Rev. A	Drawn by PH	Amended by K.E.R.
-------------	-----------	----------------	----------------------



BLOCK 1(part), SECOND FLOOR PLAN

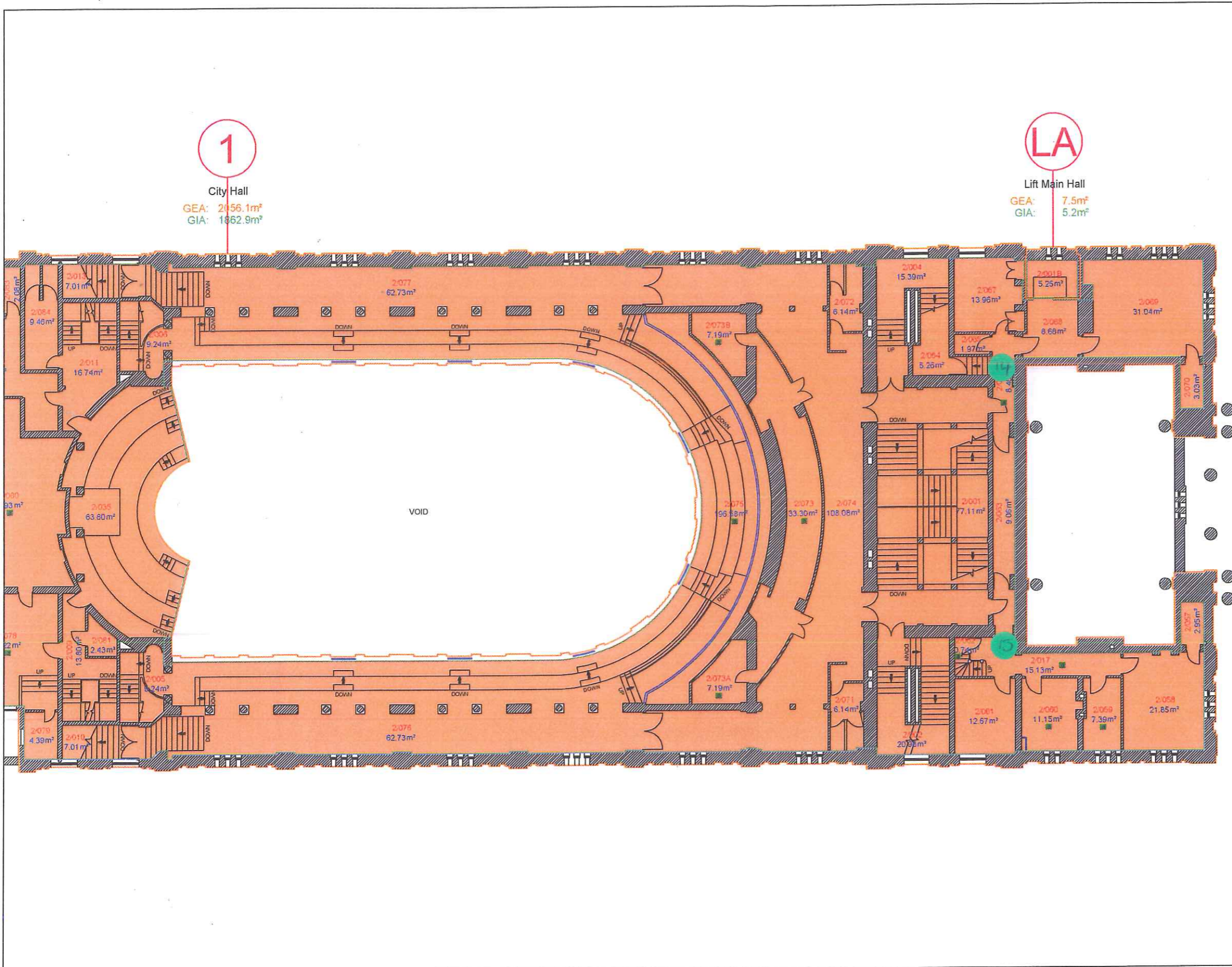

GENERAL NOTES

This drawing must NOT be scaled
 All dimensions and levels to be checked on site prior to commencement of work on site. Any discrepancies to be reported to the Supervising Officer. This drawing is to be read in conjunction with relevant consultants and specialists drawings

© Crown copyright and database rights [2013]
 Ordnance Survey [100023372]

NOTES

- = Demise of block area
- 1 = Block reference number
- a = Asbestos sample record available



NPS Humber Limited, Earle House
 Colonial Street, Hull, HU2 8JY
 email: assetregisterhumber@nps.co.uk

in partnership with **Hull**
 City Council

Drawing Number
 CAR038/11 (11 of 12)

UPRN / Property Name
 CAR038 / CITY HALL

Scale 1:200 @ A3	Date 19/02/2013
---------------------	--------------------

Ver. 2.1	Rev. A	Drawn by PH	Amended by K.E.R.
-------------	-----------	----------------	----------------------





BLOCKS 1(part) & LA, SECOND FLOOR PLAN

GENERAL NOTES

This drawing must NOT be scaled
 All dimensions and levels to be checked on site prior to commencement of work on site. Any discrepancies to be reported to the Supervising Officer. This drawing is to be read in conjunction with relevant consultants and specialists drawings

© Crown copyright and database rights [2013]
 Ordnance Survey [100023372]

NOTES

 = Demise of block area
 = Block reference number
 = Asbestos sample record available

1

City Hall
 GEA: 93.6m²
 GIA: 77.9m²

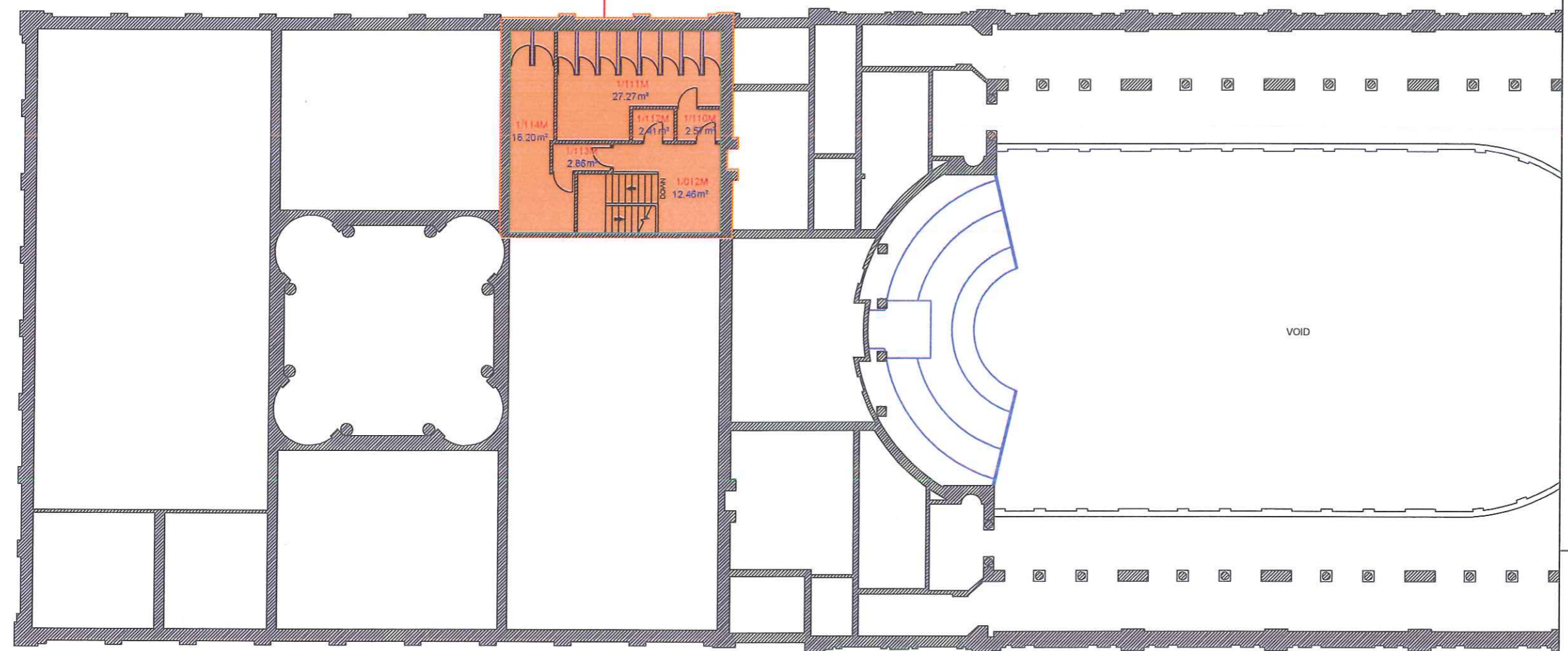

NPS Humber Limited, Earle House
 Colonial Street, Hull, HU2 8JY
 email: assetregisterhumber@nps.co.uk

in partnership with  Hull City Council

Drawing Number
 CAR038/9 (9 of 12)

UPRN / Property Name
 CAR038 / CITY HALL

Scale	Date
1:200 @ A3	19/02/2013

Ver.	Rev.	Drawn by	Amended by
2.1	A	PH	K.E.R.



BLOCK 1, FIRST FLOOR MEZZANINE PLAN

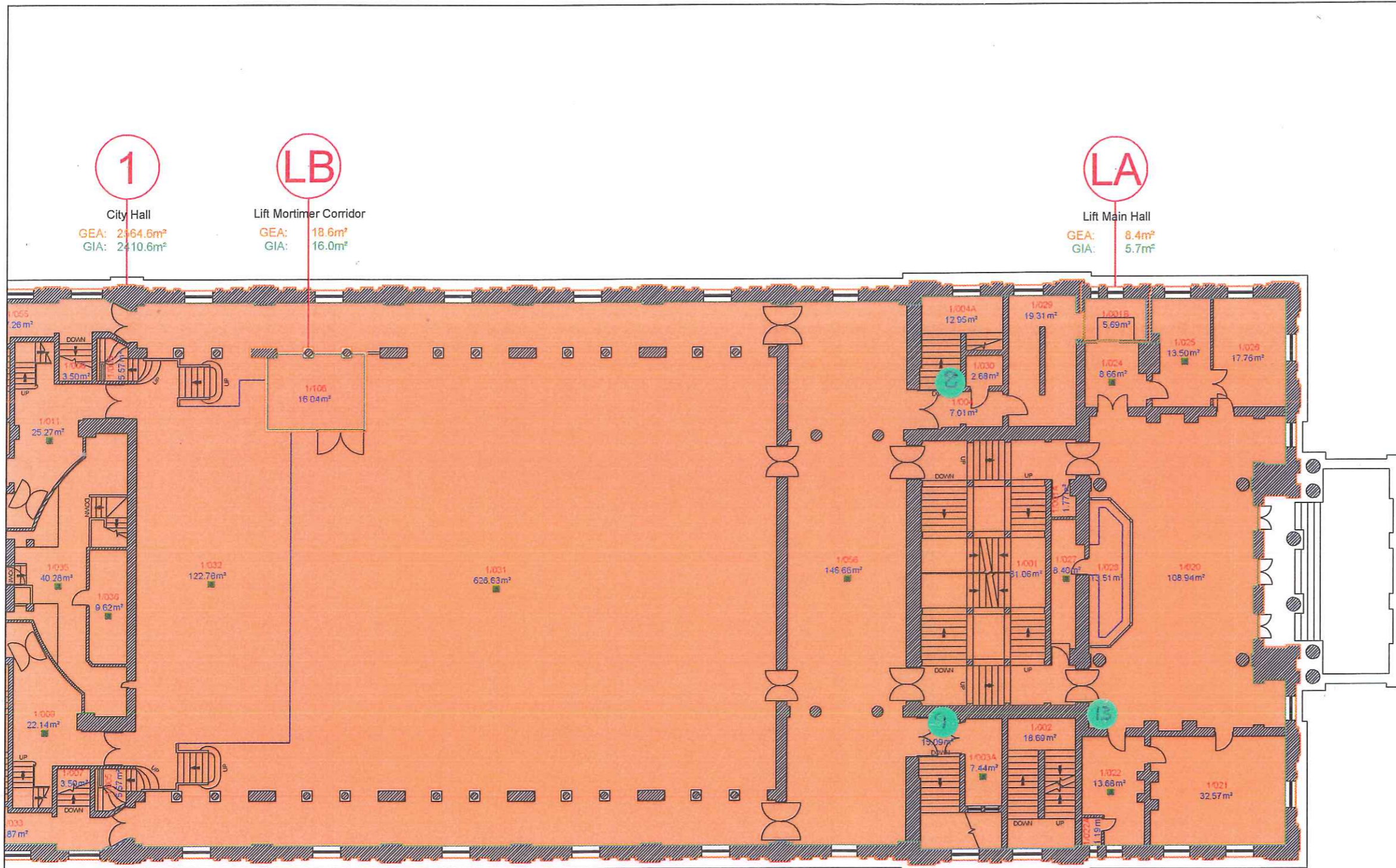

GENERAL NOTES

This drawing must NOT be scaled
All dimensions and levels to be checked on site prior to commencement of work on site. Any discrepancies to be reported to the Supervising Officer. This drawing is to be read in conjunction with relevant consultants and specialists drawings

© Crown copyright and database rights [2013]
Ordnance Survey [100023372]

NOTES

- = Demise of block area
- 1 = Block reference number
- a = Asbestos sample record available



NPS Humber Limited, Earle House
Colonial Street, Hull, HU2 8JY
email: assetregisterhumber@nps.co.uk

in partnership with Hull City Council

Drawing Number
CAR038/8 (8 of 12)

UPRN / Property Name
CAR038 / CITY HALL

Scale 1:200 @ A3	Date 19/02/2013
---------------------	--------------------

Ver. 2.1	Rev. A	Drawn by PH	Amended by K.E.R.
-------------	-----------	----------------	----------------------



BLOCKS 1(part), LA & LB, FIRST FLOOR PLAN

GENERAL NOTES

This drawing must NOT be scaled
 All dimensions and levels to be checked on site prior to commencement of work on site. Any discrepancies to be reported to the Supervising Officer. This drawing is to be read in conjunction with relevant consultants and specialists drawings

© Crown copyright and database rights [2013]
 Ordnance Survey [100023372]

NOTES

- = Demise of block area
- 1 = Block reference number
- a = Asbestos sample record available

1

City Hall
 GEA: 2164.6m²
 GIA: 2410.6m²

LB

Lift Mortimer Corridor
 GEA: 18.6m²
 GIA: 16.0m²

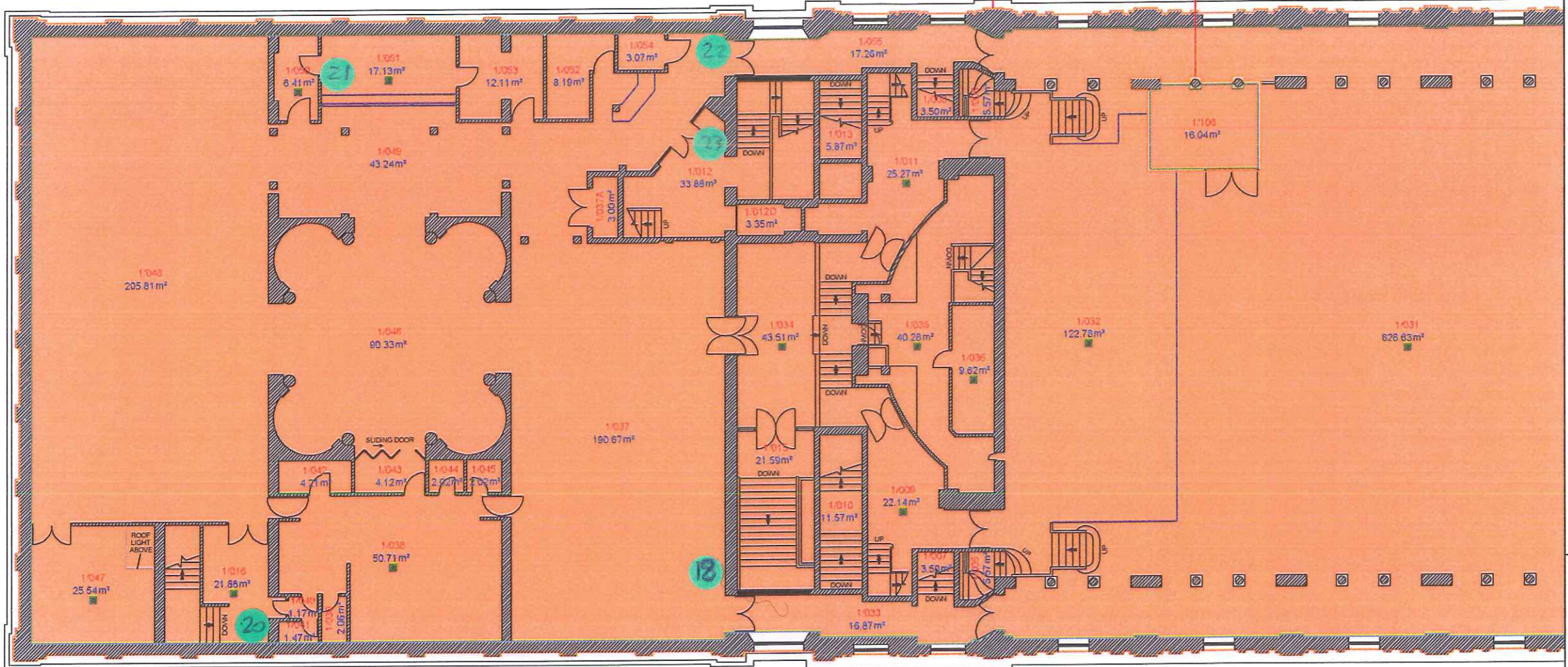

NPS Humber Limited, Earle House
 Colonial Street, Hull, HU2 8JY
 email: assetregisterhumber@nps.co.uk



Drawing Number
 CAR038/7 (7 of 12)

UPRN / Property Name
 CAR038 / CITY HALL

Scale 1:200 @ A3	Date 19/02/2013
---------------------	--------------------

Ver. 2.1	Rev. A	Drawn by PH	Amended by K.E.R.
-------------	-----------	----------------	----------------------





BLOCKS 1(part) & LB, FIRST FLOOR PLAN

GENERAL NOTES

This drawing must NOT be scaled
 All dimensions and levels to be checked on site prior to commencement of work on site. Any discrepancies to be reported to the Supervising Officer. This drawing is to be read in conjunction with relevant consultants and specialists drawings

© Crown copyright and database rights [2013]
 Ordnance Survey [100023372]

NOTES

-  = Demise of block area
-  = Block reference number
-  = Asbestos sample record available



NPS Humber Limited, Earle House
 Colonial Street, Hull, HU2 8JY
 email: assetregisterhumber@nps.co.uk

in partnership with  Hull City Council

Drawing Number
 CAR038/5 (5 of 12)

UPRN / Property Name
 CAR038 / CITY HALL

Scale 1:200 @ A3	Date 19/02/2013
---------------------	--------------------

Ver. 2.1	Rev. A	Drawn by PH	Amended by K.E.R.
-------------	-----------	----------------	----------------------



BLOCKS 4, 5, 7, 9, 12, 13, 15, 16, 18, GROUND FLOOR MEZZANINE PLAN

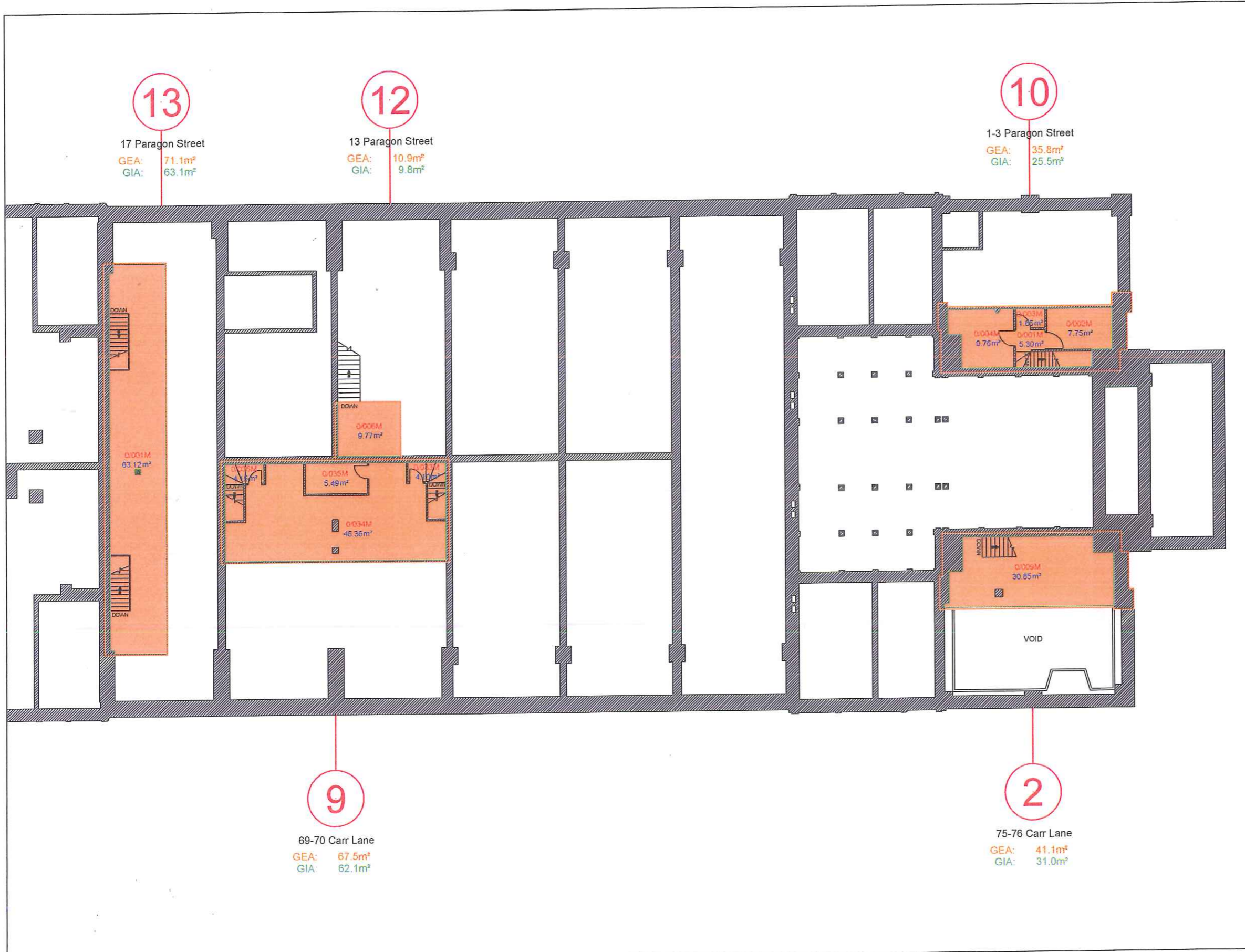

GENERAL NOTES

This drawing must NOT be scaled
All dimensions and levels to be checked on site prior to commencement of work on site. Any discrepancies to be reported to the Supervising Officer. This drawing is to be read in conjunction with relevant consultants and specialists drawings

© Crown copyright and database rights (2013)
Ordnance Survey [100023372]

NOTES

- = Demise of block area
- 1 = Block reference number
- a = Asbestos sample record available

nps group

NPS Humber Limited, Earle House
Colonial Street, Hull, HU2 8JY
email: assetregisterhumber@nps.co.uk

in partnership with **Hull City Council**

Drawing Number
CAR038/6 (6 of 12)

UPRN / Property Name
CAR038 / CITY HALL

Scale 1:200 @ A3	Date 19/02/2013
---------------------	--------------------

Ver. 2.1	Rev. A	Drawn by PH	Amended by K.E.R.
-------------	-----------	----------------	----------------------



BLOCKS 2, 9, 10, 12 & 13, GROUND FLOOR MEZZANINE PLAN

GENERAL NOTES

This drawing must NOT be scaled
All dimensions and levels to be checked on site prior to commencement of work on site. Any discrepancies to be reported to the Supervising Officer. This drawing is to be read in conjunction with relevant consultants and specialists drawings

© Crown copyright and database rights [2013]
Ordnance Survey [100023372]

NOTES

- = Demise of block area
- 1 = Block reference number
- a = Asbestos sample record available

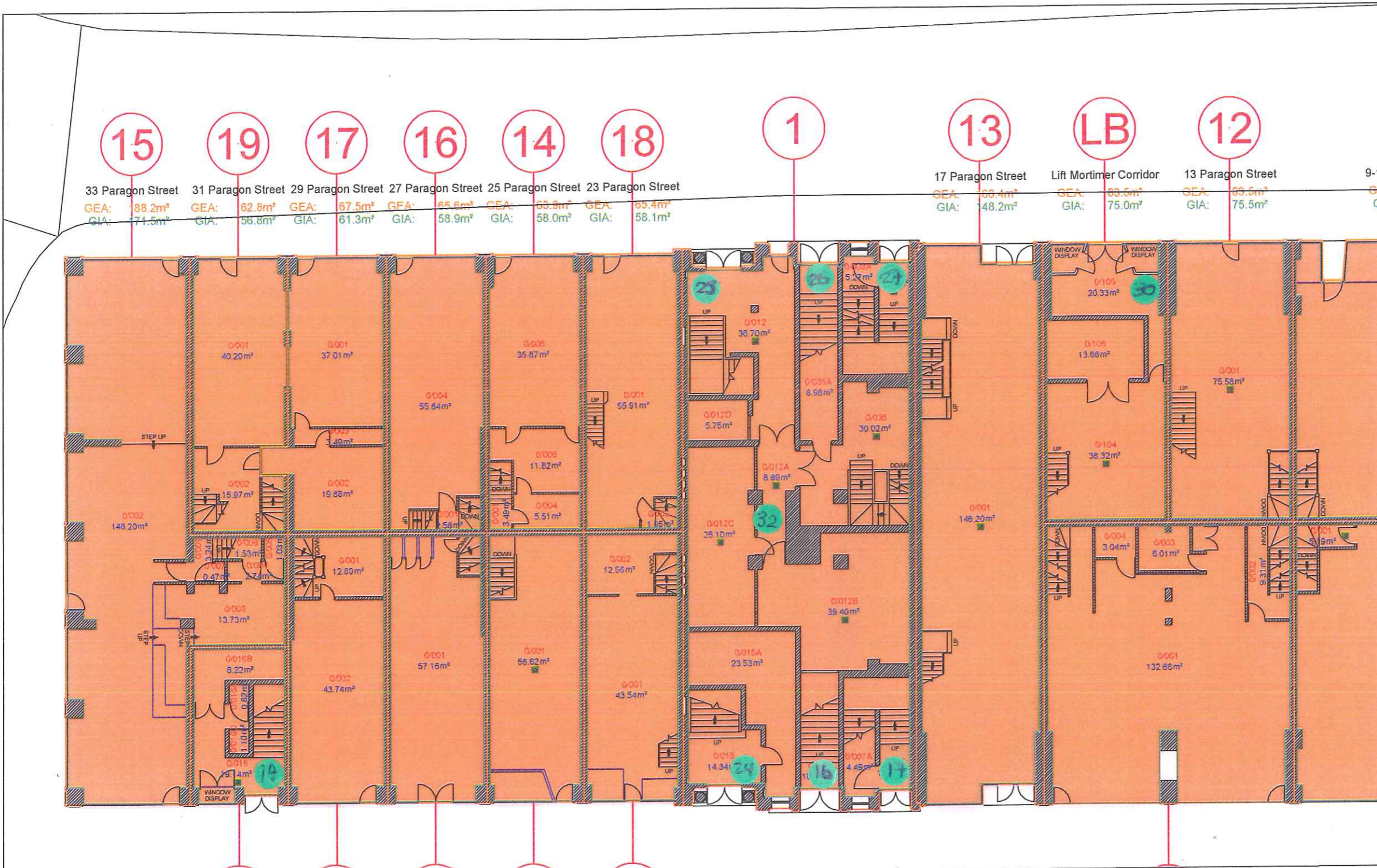

33 Paragon Street GEA: 188.2m² GIA: 171.5m²
 31 Paragon Street GEA: 62.8m² GIA: 56.8m²
 29 Paragon Street GEA: 67.5m² GIA: 61.3m²
 27 Paragon Street GEA: 65.6m² GIA: 58.9m²
 25 Paragon Street GEA: 63.8m² GIA: 58.0m²
 23 Paragon Street GEA: 65.4m² GIA: 58.1m²

17 Paragon Street GEA: 66.4m² GIA: 48.2m²
 Lift Mortimer Corridor GEA: 63.5m² GIA: 75.0m²
 13 Paragon Street GEA: 63.5m² GIA: 75.5m²

62 Carr Lane GEA: 64.1m² GIA: 57.2m²
 63 Carr Lane GEA: 64.0m² GIA: 57.4m²
 64 Carr Lane GEA: 62.4m² GIA: 56.6m²
 65 Carr Lane GEA: 63.8m² GIA: 56.8m²

69-70 Carr Lane GEA: 167.5m² GIA: 154.8m²

CARR LANE



NPS Humber Limited, Earle House
Colonial Street, Hull, HU2 8JY
email: assetregisterhumber@nps.co.uk

in partnership with Hull City Council

Drawing Number
CAR038/3 (3 of 12)

UPRN / Property Name
CAR038 / CITY HALL

Scale
1:200 @ A3

Date
19/02/2013

Ver.	Rev.	Drawn by	Amended by
2.1	A	PH	K.E.R.



BLOCKS 1(part), LB, 4 - 7, 9 & 12 - 19, GROUND FLOOR PLAN

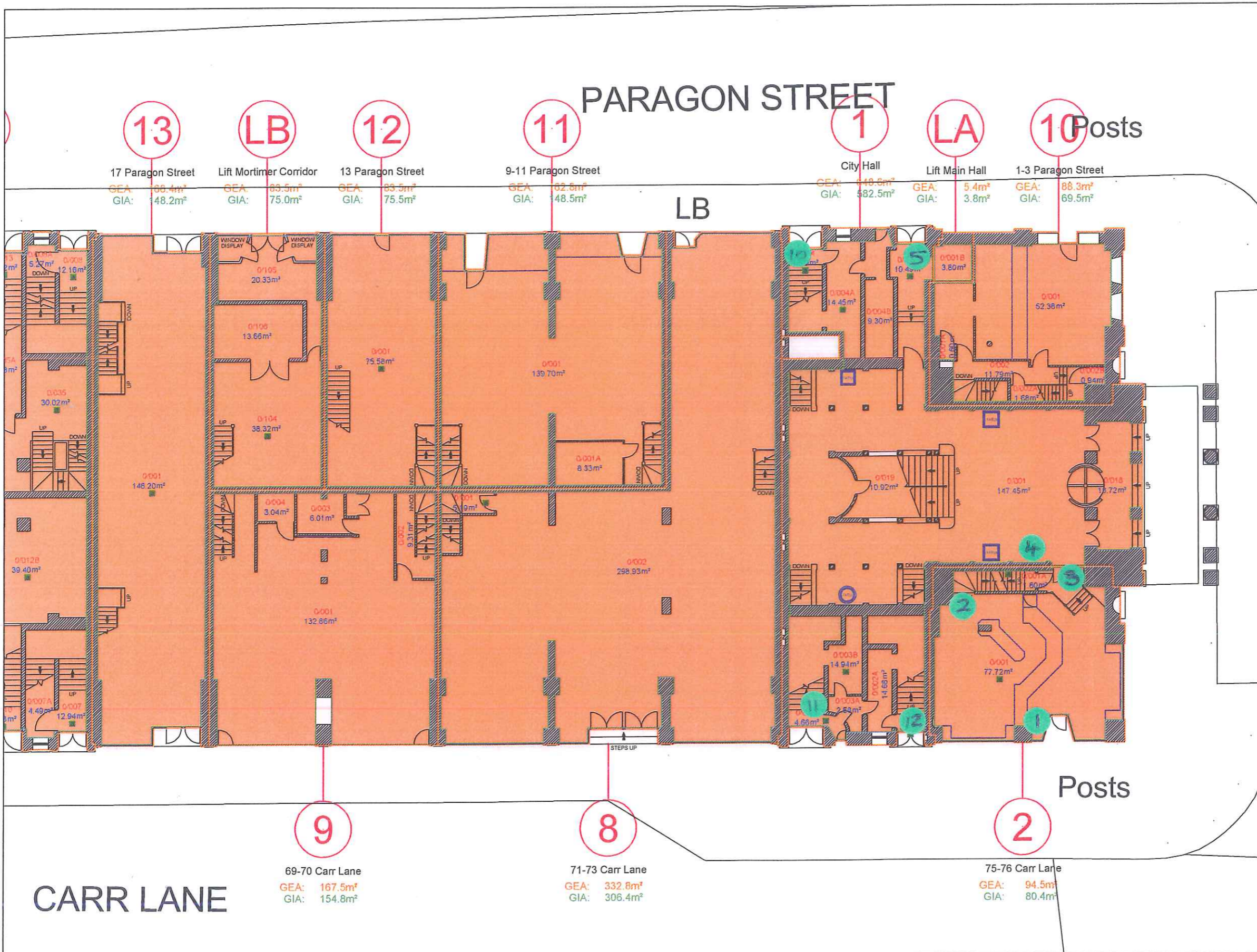

GENERAL NOTES

This drawing must NOT be scaled
 All dimensions and levels to be checked on site prior to commencement of work on site. Any discrepancies to be reported to the Supervising Officer. This drawing is to be read in conjunction with relevant consultants and specialists drawings

© Crown copyright and database rights (2013)
 Ordnance Survey [100023372]

NOTES

= Demise of block area
 = Block reference number
 = Asbestos sample record available

nps group

NPS Humber Limited, Earle House
 Colonial Street, Hull, HU2 8JY
 email: assetregisterhumber@nps.co.uk

in partnership with **Hull City Council**

Drawing Number
 CAR038/4 (4 of 12)

UPRN / Property Name
 CAR038 / CITY HALL

Scale 1:200 @ A3	Date 19/02/2013		
Ver. 2.1	Rev. A	Drawn by PH	Amended by K.E.R.



BLOCKS 1(part), LA, 2 & 8 - 13, GROUND FLOOR PLAN

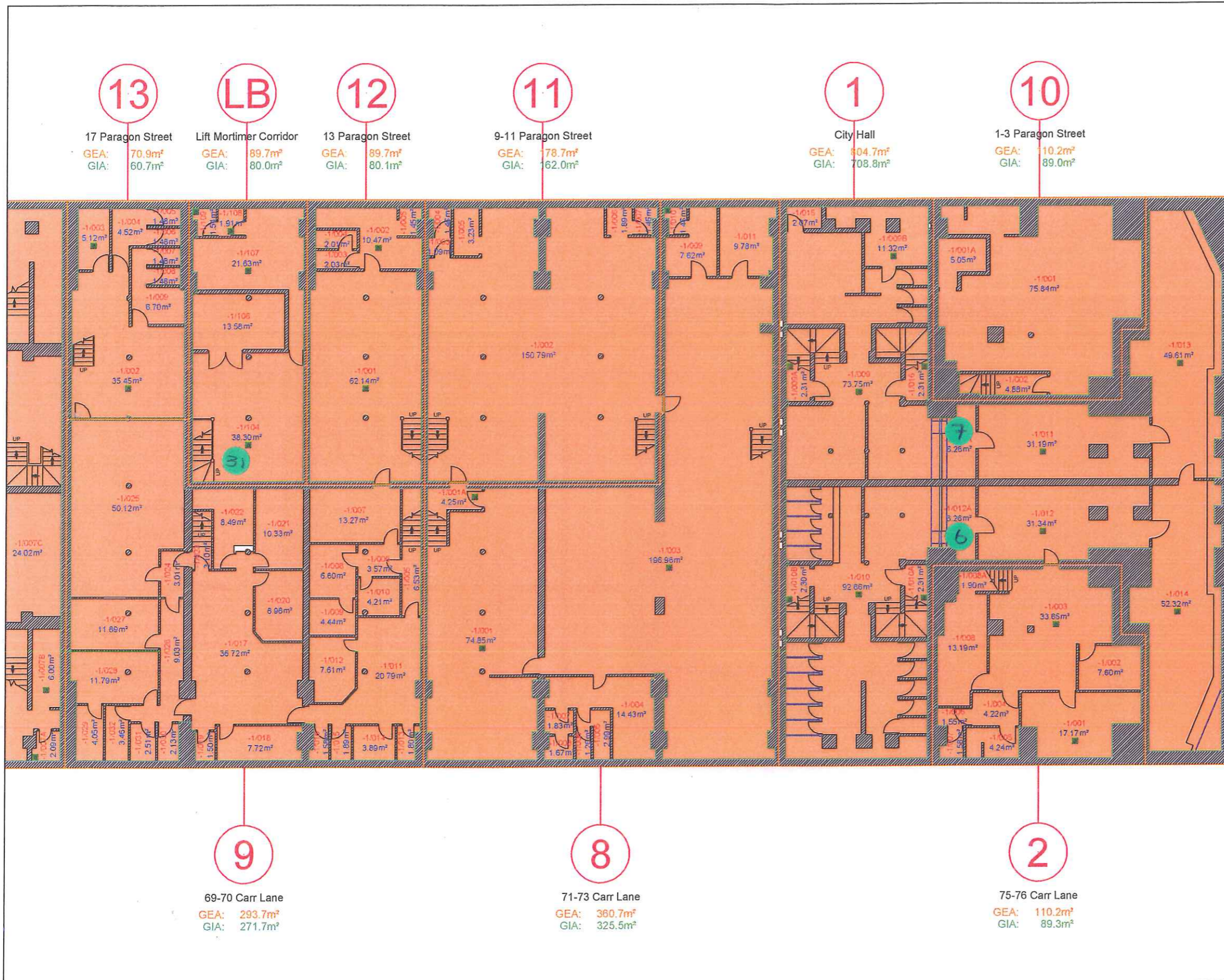

GENERAL NOTES

This drawing must NOT be scaled
 All dimensions and levels to be checked on site prior to commencement of work on site. Any discrepancies to be reported to the Supervising Officer. This drawing is to be read in conjunction with relevant consultants and specialists drawings

© Crown copyright and database rights (2013)
 Ordnance Survey (100023372)

NOTES

- = Demise of block area
- 1 = Block reference number
- a = Asbestos sample record available



NPS Humber Limited, Earle House
 Colonial Street, Hull, HU2 8JY
 email: assetregisterhumber@nps.co.uk

in partnership with Hull City Council

Drawing Number
 CAR038/2 (2 of 12)

UPRN / Property Name
 CAR038 / CITY HALL



Scale 1:200 @ A3	Date 19/02/2013
---------------------	--------------------

Ver. 2.1	Rev. A	Drawn by PH	Amended by K.E.R.
-------------	-----------	----------------	----------------------



BLOCKS 1(part), LB, 2 & 8 - 13, BASEMENT PLAN

GENERAL NOTES
 This drawing must NOT be scaled
 All dimensions and levels to be checked on site prior to commencement of work on site. Any discrepancies to be reported to the Supervising Officer. This drawing is to be read in conjunction with relevant consultants and specialists drawings
 © Crown copyright and database rights (2013)
 Ordnance Survey (100023372)

NOTES
 = Demise of block area
 = Block reference number
 = Asbestos sample record available

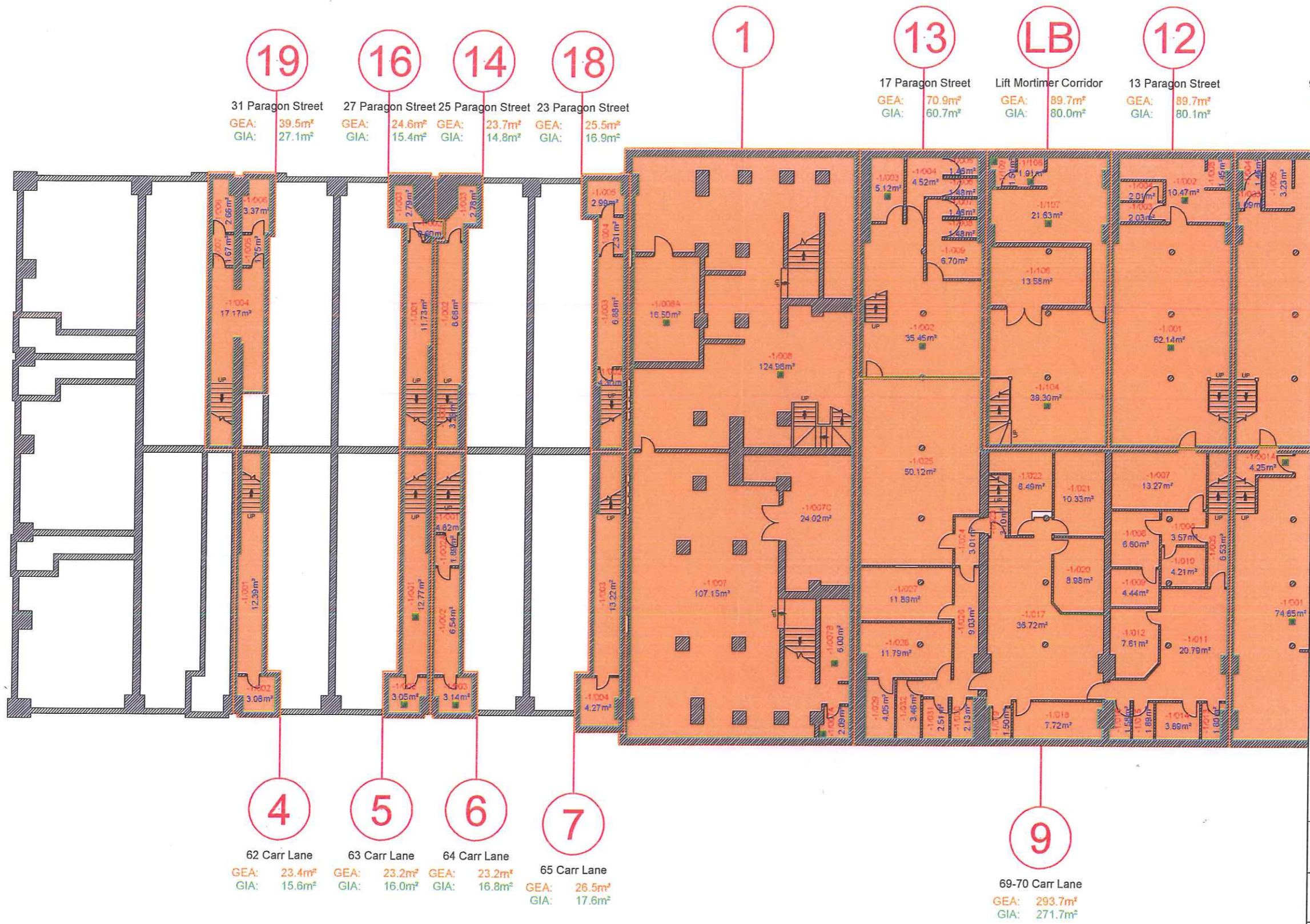

NPS Humber Limited, Earle House
 Colonial Street, Hull, HU2 8JY
 email: assetregisterhumber@nps.co.uk

in partnership with  Hull City Council

Drawing Number
 CAR038/1 - (1 of 12)

UPRN / Property Name
 CAR038 / CITY HALL

Scale
 1:200 @ A3

Date
 19/02/2013

Ver.	Rev.	Drawn by	Amended by
2.1	A	PH	K.E.R.



BLOCKS 1(part), LB, 4 - 7, 9, 12 - 14, 16, 18 & 19, BASEMENT PLAN