

6600 robot  
1780kgs - IP67  
6600 controller  
350kgs - IP54

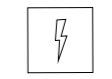

Power & Data Cabling



Power Generator

**Total Power Requirement**

**-SINGLE- & 3-PHASE**

- 52.7 kVA => 200 - 600V 3-PHASE (132A @ 400V)
- 29.5 kVA => 230V SINGLE-PHASE (130A @ 230V)

**-SINGLE- PHASE**

- 87.8 kVA => 230V SINGLE PHASE (382A @ 230V)

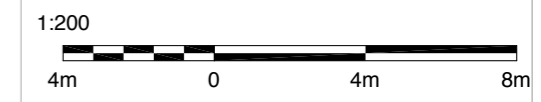
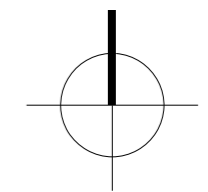

This drawing is the property of Jason Bruges Studio Ltd. It may not be duplicated or disclosed to any third party for any purpose except as authorised in writing by Jason Bruges Studio Ltd. Do not scale this drawing. Figured dimensions only are to be used in reference to small scale drawings. All dimensions are to be verified on site before any work commences. Any errors or omissions are to be reported to the designer. If in doubt ASK. The contractor is to provide full sized setting out drawings based on the information contained in this drawing for the designers approval prior to commencement of manufacture. This drawing is to be read with the relevant consultants and/or specialist drawings/documents and any discrepancies or variations are to be notified to the designer before the effected works commence.

Date	Revision	Purpose of Issue

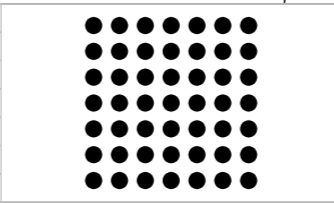

Jason Bruges Studio Ltd  
Netil house  
1 Netil Lane  
London E8 3RL  
United Kingdom

+44(0)77 0660 1759  
+44(0)77 0660 1759  
www.jasonbruges.com

Client:	Hull City of Culture
Project:	Hull 2017
Venue:	Beverly Gate
Subject:	Beverly Gate Plan
Scale:	1:200 @ A3
Code:	HCC Drawing number: Hull_2017_01_D005
Revision:	C Date of creation: 03/11/2017

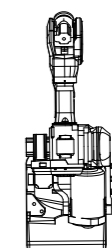
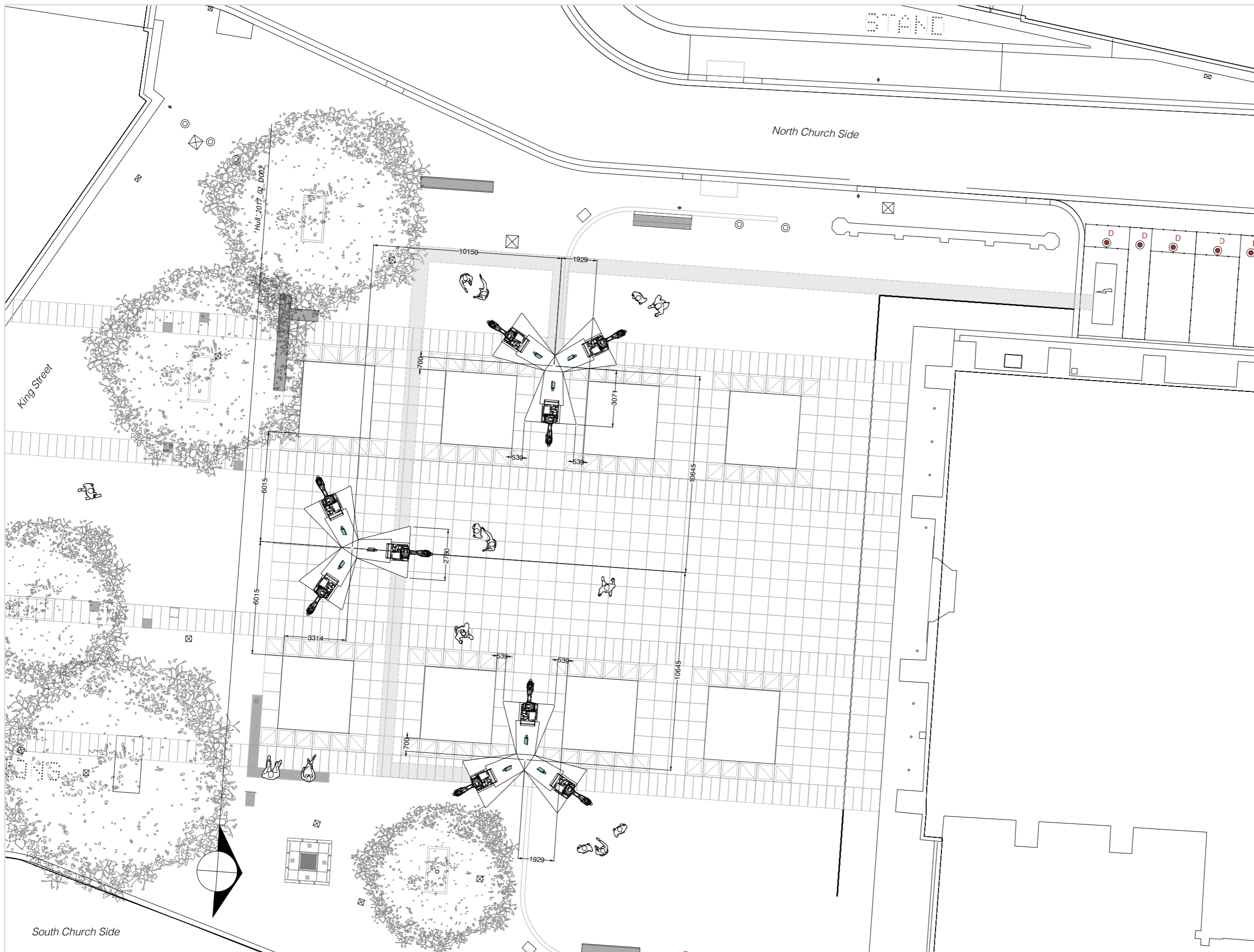

6600 robot  
1780kgs - IP67  
6600 controller  
350kgs - IP54



Power & Data Cabling



Power Generator

**Total Power Requirement**

**-SINGLE- & 3-PHASE**

- 79 kVA => 200 - 600V 3-PHASE (198A @ 400V)
- 12.3 kVA => 230V SINGLE-PHASE (54A @ 230V)

**-SINGLE- PHASE**

- 99.2 kVA => 230V SINGLE PHASE (432A @ 230V)

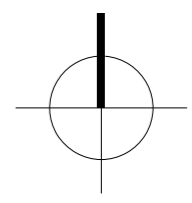

This drawing is the property of Jason Bruges Studio Ltd. It may not be duplicated or disclosed to any third party for any purpose except as authorised in writing by Jason Bruges Studio Ltd. Do not scale this drawing. Figured dimensions only are to be used in reference to small scale drawings. All dimensions are to be verified on site before any work commences. Any errors or omissions are to be reported to the designer. If in doubt ASK. The contractor is to provide full sized setting out drawings based on the information contained in this drawing for the designers approval prior to commencement of manufacture. This drawing is to be read with the relevant consultants and/or specialist drawings/documents and any discrepancies or variations are to be notified to the designer before the effected works commence.

Date	Revision	Purpose of Issue

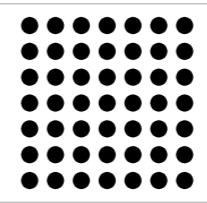

Jason Bruges Studio Ltd  
Netil house  
1 Netil Lane  
London E8 3RL  
United Kingdom

+44(0)77 0660 1759  
+44(0)77 0660 1759  
www.jasonbruges.com

Client:	Hull City of Culture
Project:	Hull 2017
Venue:	Trinity Square
Subject:	Trinity Square Plan
Scale:	1:200 @ A3
Code:	HCC Drawing number: Hull_2017_02_D005
Revision:	C Date of creation: 03/11/2017

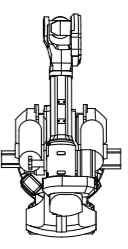
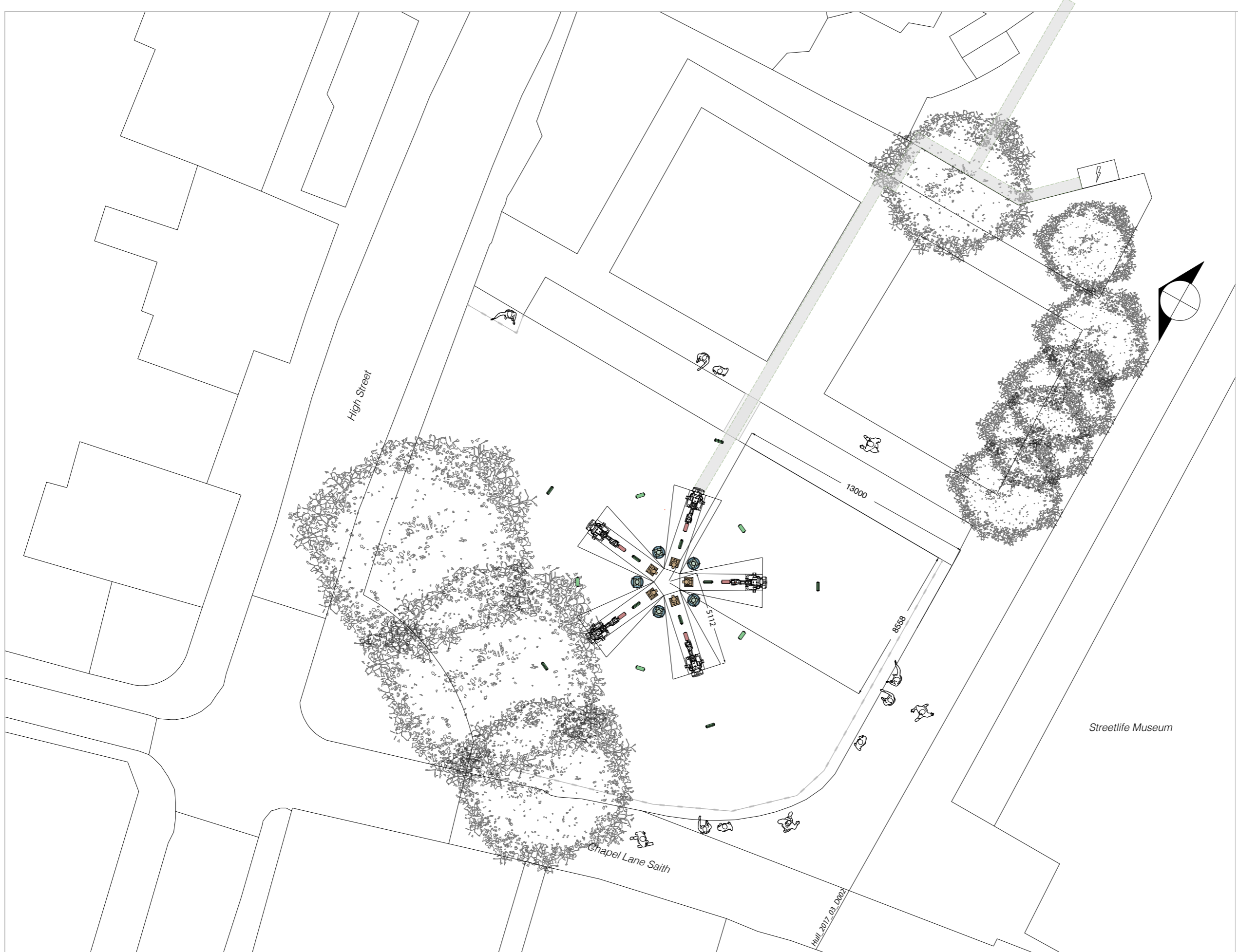

6400R robot  
2060kgs - IP54 (Wrist IP55)  
6400R controller  
350kgs - IP54



Fences



Power & Data Cabling



Power Generator

**Total Power Requirement**

**-SINGLE- & 3-PHASE**

- 49.9 kVA => 200 - 600V 3-PHASE (125A @ 400V)
- 17.8 kVA => 230V SINGLE-PHASE (78A @ 230V)

**-SINGLE- PHASE**

- 72.5 kVA => 230V SINGLE PHASE (316A @ 230V)

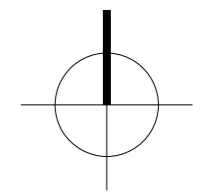

1:200



This drawing is the property of Jason Bruges Studio Ltd. It may not be duplicated or disclosed to any third party for any purpose except as authorised in writing by Jason Bruges Studio Ltd. Do not scale this drawing. Figured dimensions only are to be used in reference to small scale drawings. All dimensions are to be verified on site before any work commences. Any errors or omissions are to be reported to the designer. If in doubt ASK. The contractor is to provide full sized setting out drawings based on the information contained in this drawing for the designers approval prior to commencement of manufacture. This drawing is to be read with the relevant consultants and/or specialist drawings/documents and any discrepancies or variations are to be notified to the designer before the effected works commence.

Date	Revision	Purpose of Issue

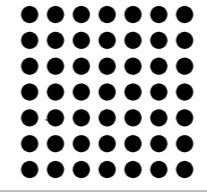

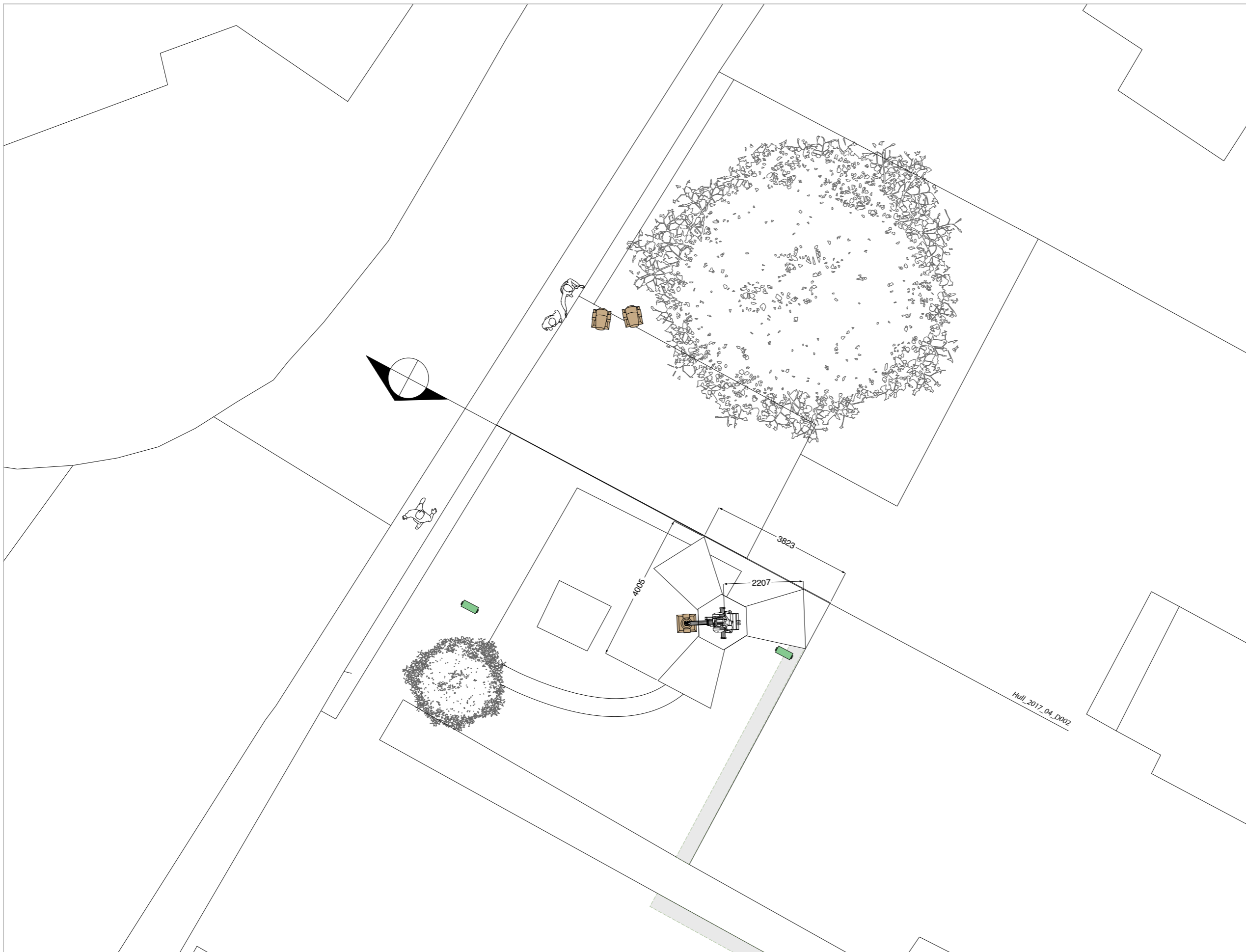

Jason Bruges Studio Ltd  
Netil house  
1 Netil Lane  
London E8 3RL  
United Kingdom  
  
+44(0)77 0660 1759  
+44(0)77 0660 1759  
www.jasonbruges.com

Client:	Hull City of Culture
Project:	Hull 2017
Venue:	Museum Quarters
Subject:	Museum Quarters Plan
Scale:	1:200 @ A3
Code:	HCC Drawing number: Hull_2017_03_D005
Revision:	C Date of creation: 03/11/2017

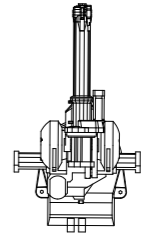

 2400L robot  
 380kgs - IP54  
 2400L controller  
 400kgs - IP54

 Power & Data Cabling

 Power Generator

**Total Power Requirement**

**-SINGLE- & 3-PHASE**

- 4.5 kVA => 200 - 600V 3-PHASE (12A @ 400V)
- 4.6 kVA => 230V SINGLE-PHASE (20A @ 230V)

**-SINGLE- PHASE**

- 9.6 kVA => 230V SINGLE PHASE (42A @ 230V)

1:100

2m 0 2m 4m

This drawing is the property of Jason Bruges Studio Ltd. It may not be duplicated or disclosed to any third party for any purpose except as authorised in writing by Jason Bruges Studio Ltd. Do not scale this drawing. Figured dimensions only are to be used in reference to small scale drawings. All dimensions are to be verified on site before any work commences. Any errors or omissions are to be reported to the designer. If in doubt ASK. The contractor is to provide full sized setting out drawings based on the information contained in this drawing for the designers approval prior to commencement of manufacture. This drawing is to be read with the relevant consultants and/or specialist drawings/documents and any discrepancies or variations are to be notified to the designer before the effected works commence.

Date	Revision	Purpose of Issue

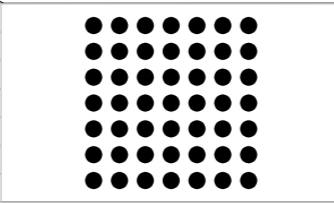

Jason Bruges Studio Ltd  
 Netil house  
 1 Netil Lane  
 London E8 3RL  
 United Kingdom

+44(0)77 0660 1759  
 +44(0)77 0660 1759  
 www.jasonbruges.com

Client:	Hull City of Culture
Project:	Hull 2017
Venue:	Wilberforce House
Subject:	Wilberforce House Plan
Scale:	1:100 @ A3
Code:	HCC Drawing number: Hull_2017_04_D005
Revision:	C Date of creation: 03/11/2017