

6600 robot
1780kgs - IP67
6600 controller
350kgs - IP54



Power & Data Cabling



Power Generator



Fuel Tank



Plinth Foot print (7052mm)



Plinth Foot print (7197mm)

Total Power Requirement

-SINGLE- & 3-PHASE

- 52.7 kVA => 200 - 600V 3-PHASE (132A @ 400V)
- 29.5 kVA => 230V SINGLE-PHASE (130A @ 230V)

-SINGLE- PHASE

- 87.8 kVA => 230V SINGLE PHASE (382A @ 230V)

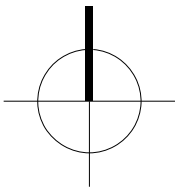

1:200



This drawing is the property of Jason Bruges Studio Ltd. It may not be duplicated or disclosed to any third party for any purpose except as authorised in writing by Jason Bruges Studio Ltd. Do not scale this drawing. Figured dimensions only are to be used in reference to small scale drawings. All dimensions are to be verified on site before any work commences. Any errors or omissions are to be reported to the designer. If in doubt ASK. The contractor is to provide full sized setting out drawings based on the information contained in this drawing for the designers approval prior to commencement of manufacture. This drawing is to be read with the relevant consultants and/or specialist drawings/documents and any discrepancies or variations are to be notified to the designer before the effected works commence.

Date	Revision	Purpose of Issue

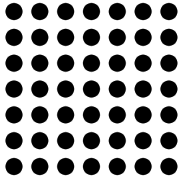

Jason Bruges Studio Ltd
Netil house
1 Netil Lane
London E8 3RL
United Kingdom

+44(0)77 0660 1759
+44(0)77 0660 1759
www.jasonbruges.com

Client:	Hull City of Culture		
Project:	Hull 2017		
Venue:	Beverly Gate		
Subject:	Beverly Gate Plan		
Scale:	1:200 @ A3		
Code:	HCC	Drawing number:	Hull_2017_01_D005
Revision:	E	Date of creation:	03/11/2017

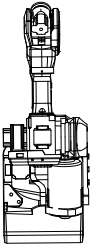
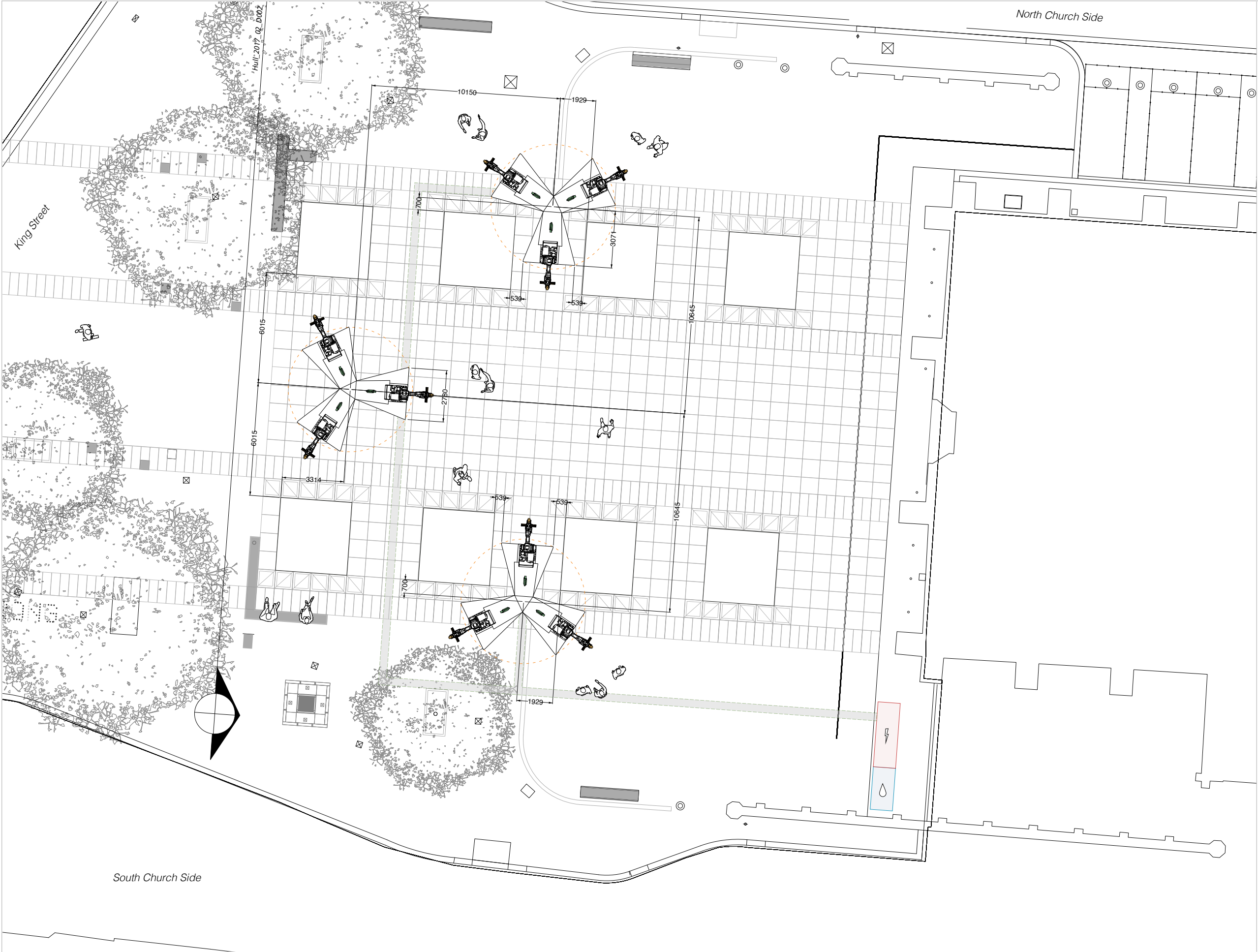

6600 robot
1780kgs - IP67
6600 controller
350kgs - IP54



Power & Data Cabling



Power Generator



Fuel Tank



Plinth Foot print (7197mm)

Total Power Requirement

-SINGLE- & 3-PHASE

- 79 kVA => 200 - 600V 3-PHASE (198A @ 400V)
- 12.3 kVA => 230V SINGLE-PHASE (54A @ 230V)

-SINGLE- PHASE

- 99.2 kVA => 230V SINGLE PHASE (432A @ 230V)

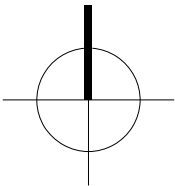

1:200



This drawing is the property of Jason Bruges Studio Ltd. It may not be duplicated or disclosed to any third party for any purpose except as authorised in writing by Jason Bruges Studio Ltd. Do not scale this drawing. Figured dimensions only are to be used in reference to small scale drawings. All dimensions are to be verified on site before any work commences. Any errors or omissions are to be reported to the designer. If in doubt ASK. The contractor is to provide full sized setting out drawings based on the information contained in this drawing for the designers approval prior to commencement of manufacture. This drawing is to be read with the relevant consultants and/or specialist drawings/documents and any discrepancies or variations are to be notified to the designer before the effected works commence.

Date	Revision	Purpose of Issue

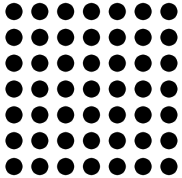

Jason Bruges Studio Ltd
Netil house
1 Netil Lane
London E8 3RL
United Kingdom

+44(0)77 0660 1759
+44(0)77 0660 1759
www.jasonbruges.com

Client:	Hull City of Culture		
Project:	Hull 2017		
Venue:	Trinity Square		
Subject:	Trinity Square Plan		
Scale:	1:200 @ A3		
Code:	HCC	Drawing number:	Hull_2017_02_D005
Revision:	C	Date of creation:	03/11/2017

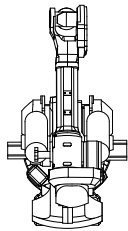
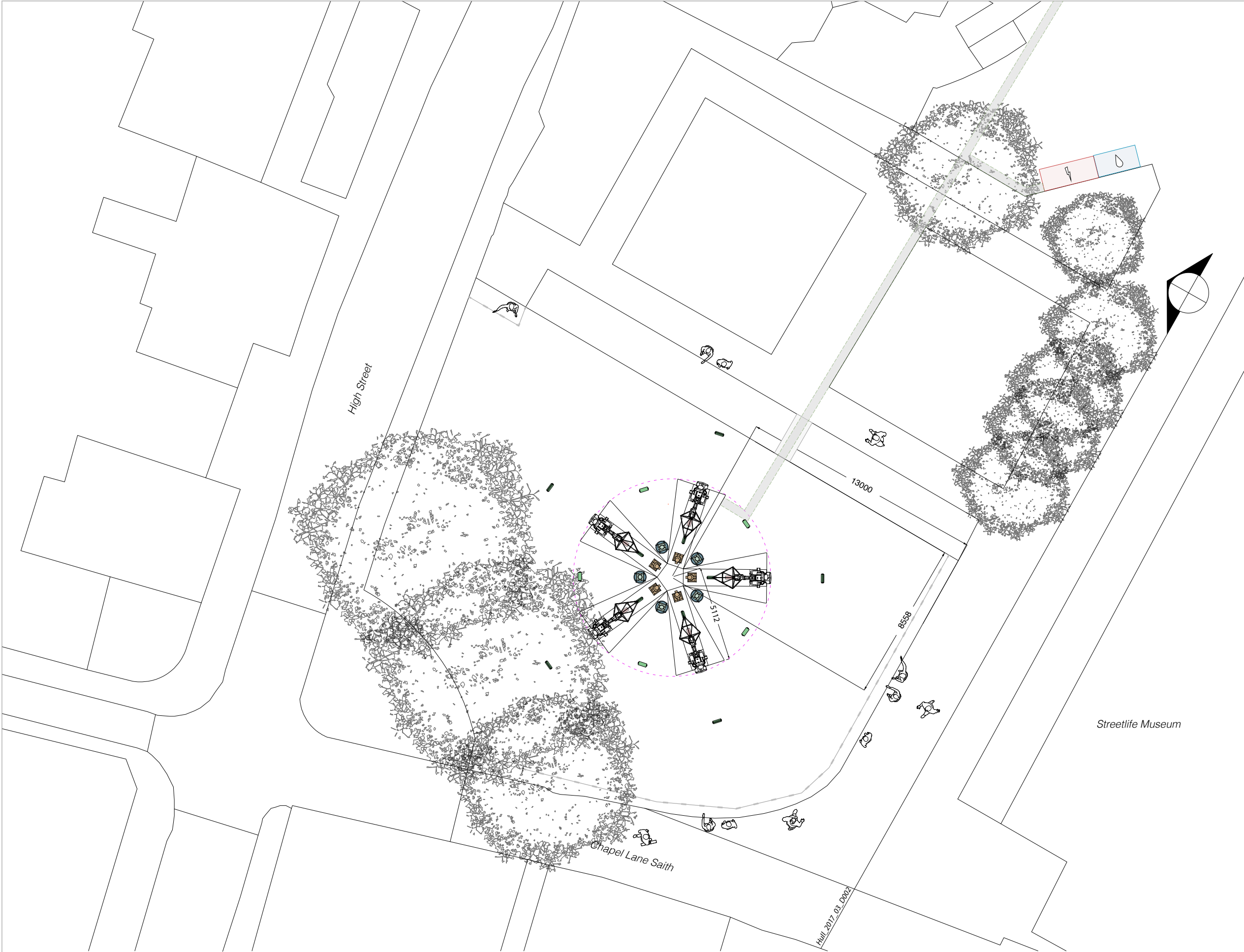

6400R robot
2060kgs - IP54 (Wrist IP55)
6400R controller
350kgs - IP54



Power & Data Cabling



Power Generator



Fuel Tank



Fences



Plinth Foot print (10576mm)

Total Power Requirement

-SINGLE- & 3-PHASE

- 49.9 kVA => 200 - 600V 3-PHASE (125A @ 400V)
- 17.8 kVA => 230V SINGLE-PHASE (78A @ 230V)

-SINGLE- PHASE

- 72.5 kVA => 230V SINGLE PHASE (316A @ 230V)

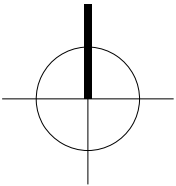

1:200



This drawing is the property of Jason Bruges Studio Ltd. It may not be duplicated or disclosed to any third party for any purpose except as authorised in writing by Jason Bruges Studio Ltd. Do not scale this drawing. Figured dimensions only are to be used in reference to small scale drawings. All dimensions are to be verified on site before any work commences. Any errors or omissions are to be reported to the designer. If in doubt ASK. The contractor is to provide full sized setting out drawings based on the information contained in this drawing for the designers approval prior to commencement of manufacture. This drawing is to be read with the relevant consultants and/or specialist drawings/documents and any discrepancies or variations are to be notified to the designer before the effected works commence.

Date	Revision	Purpose of Issue

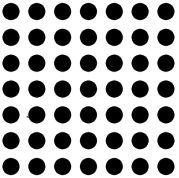

Jason Bruges Studio Ltd
Netil house
1 Netil Lane
London E8 3RL
United Kingdom

+44(0)77 0660 1759
+44(0)77 0660 1759
www.jasonbruges.com

Client:	Hull City of Culture		
Project:	Hull 2017		
Venue:	Museum Quarters		
Subject:	Museum Quarters Plan		
Scale:	1:200 @ A3		
Code:	HCC	Drawing number:	Hull_2017_03_D005
Revision:	C	Date of creation:	03/11/2017

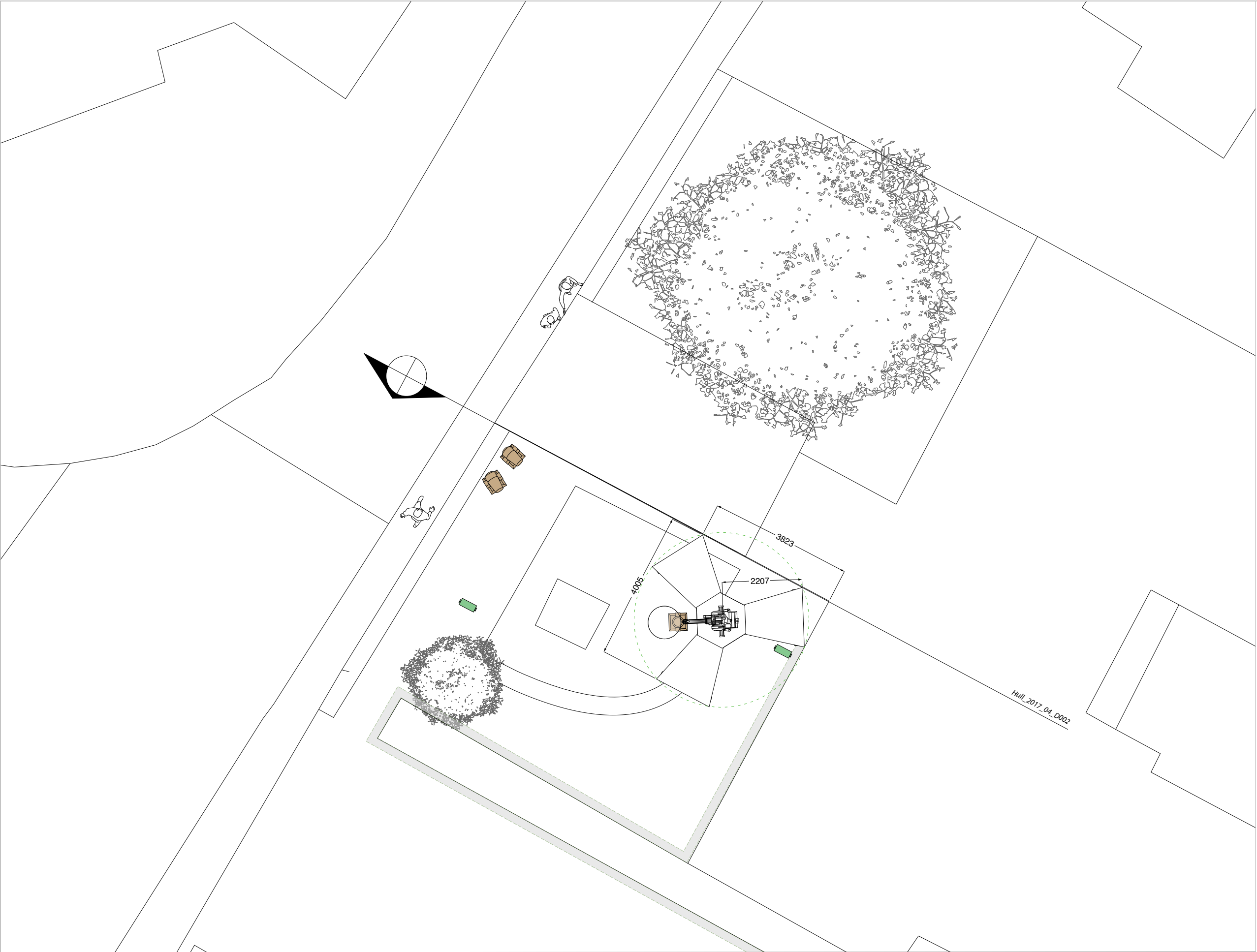

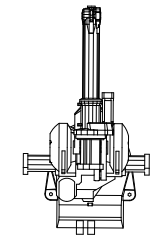

2400L robot

380kgs - IP54

2400L controller

400kgs - IP54



Power & Data Cabling



Plinth Foot print (4696mm)

Total Power Requirement

- SINGLE- & 3-PHASE**
- 4.5 kVA => 200 - 600V 3-PHASE (12A @ 400V)
 - 4.6 kVA => 230V SINGLE-PHASE (20A @ 230V)
- SINGLE- PHASE**
- 9.6 kVA => 230V SINGLE PHASE (42A @ 230V)

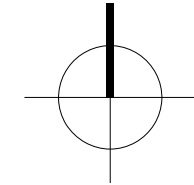

1:100



2m02m4m

This drawing is the property of Jason Bruges Studio Ltd. It may not be duplicated or disclosed to any third party for any purpose except as authorised in writing by Jason Bruges Studio Ltd. Do not scale this drawing. Figured dimensions only are to be used in reference to small scale drawings. All dimensions are to be verified on site before any work commences. Any errors or omissions are to be reported to the designer. If in doubt ASK. The contractor is to provide full sized setting out drawings based on the information contained in this drawing for the designers approval prior to commencement of manufacture. This drawing is to be read with the relevant consultants and/or specialist drawings/documents and any discrepancies or variations are to be notified to the designer before the effected works commence.

Date	Revision	Purpose of Issue

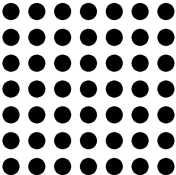

Jason Bruges Studio Ltd
Netil house
1 Netil Lane
London E8 3RL
United Kingdom

+44(0)77 0660 1759
+44(0)77 0660 1759
www.jasonbruges.com

Client:	Hull City of Culture		
Project:	Hull 2017		
Venue:	Wilberforce House		
Subject:	Wilberforce House Plan		
Scale:	1:100 @ A3		
Code:	HCC	Drawing number:	Hull_2017_04_D005
Revision:	C	Date of creation:	03/11/2017