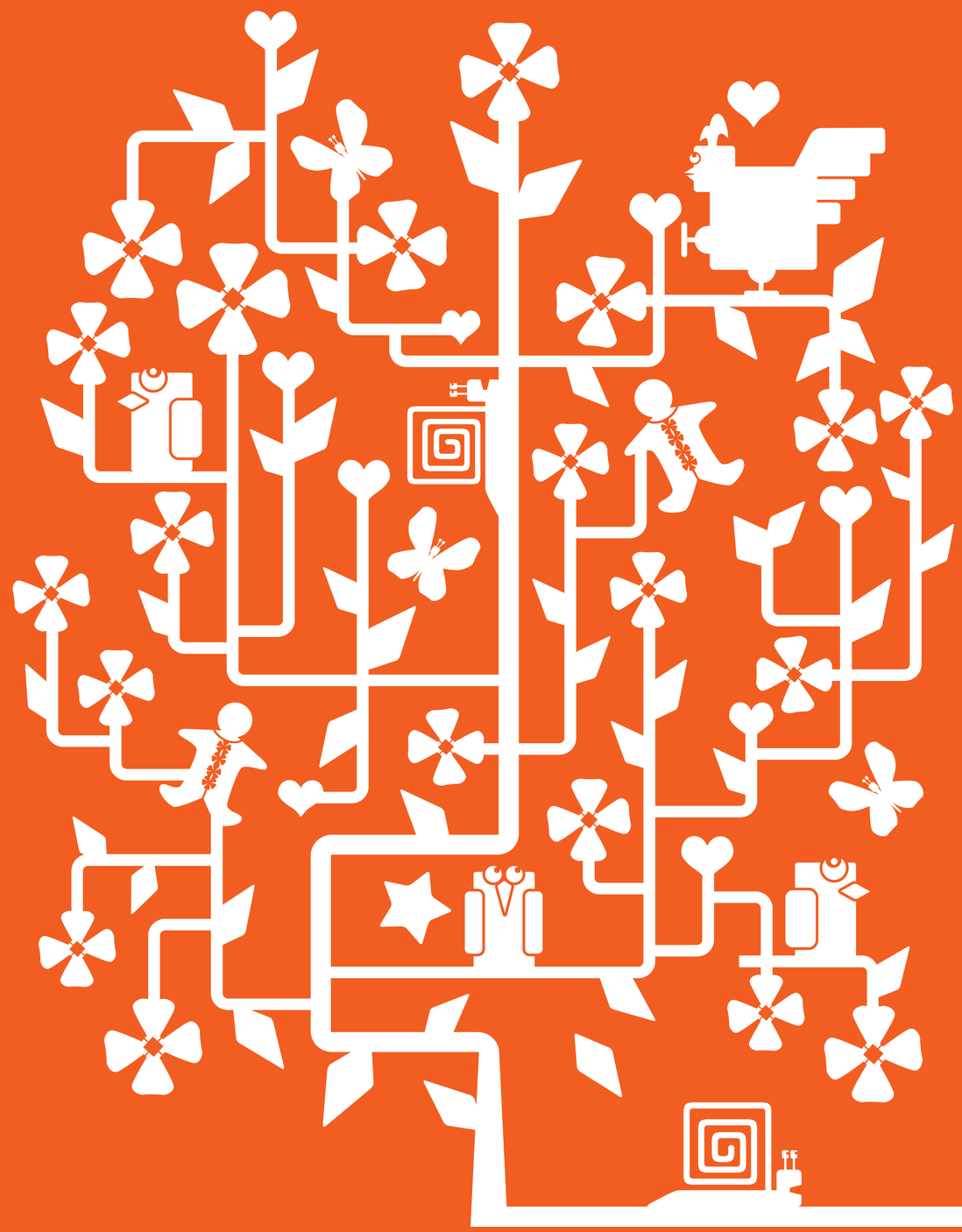

BLUE SKY AND RED BRICKS
AND TREETOPS AND CLOUDS....
AND CARS RUSHING PAST
AND BIRDS SWEEPING ROUND....
PEOPLE OF NATURE,
THE NATURE OF STREETS,
WHERE WILDERNESS AND CITY MEET

KINGSTON YOUTH CENTRE