

① **Cradle Section 2**  
1 : 20

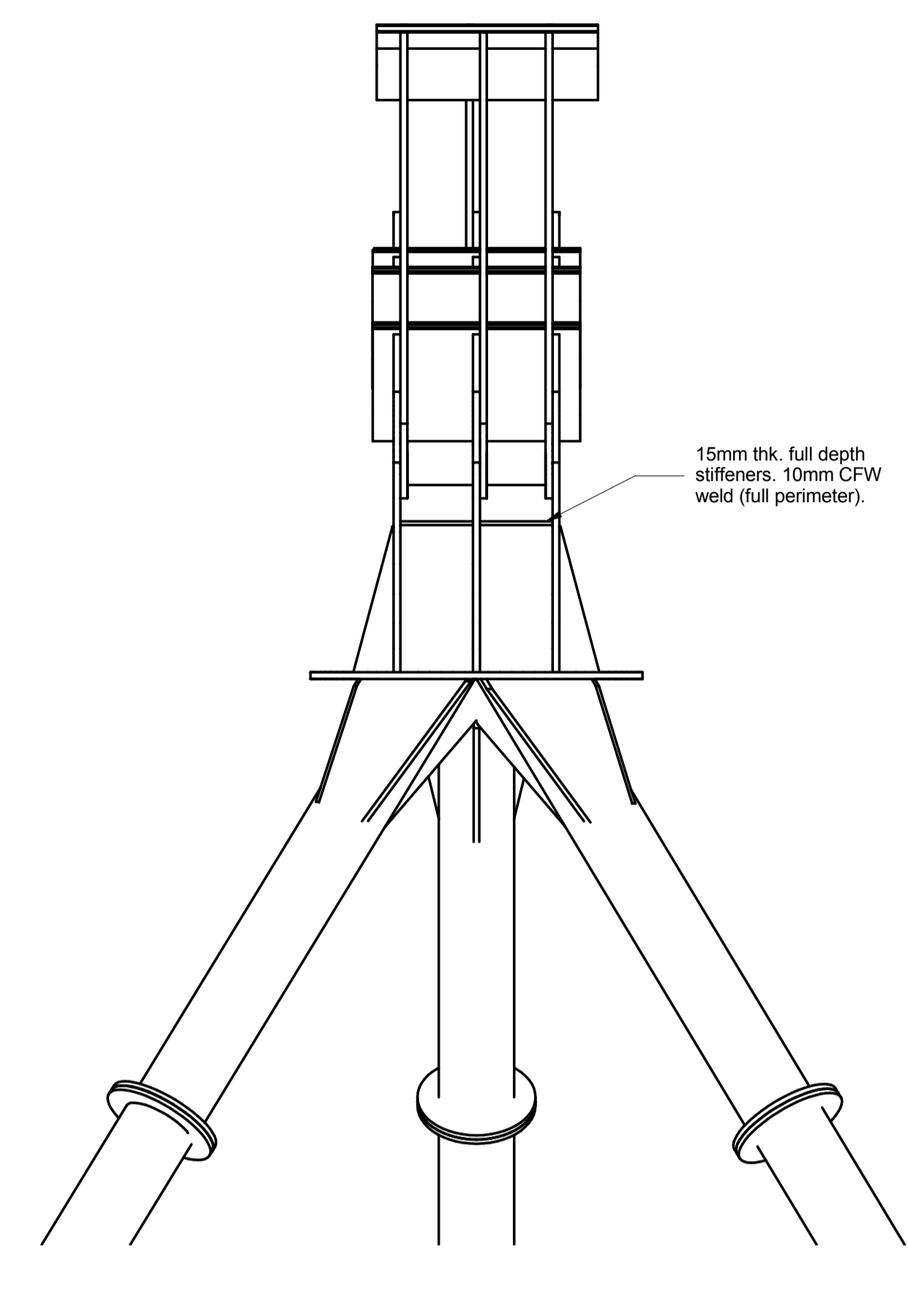

② **Cradle Section 3**  
1 : 20

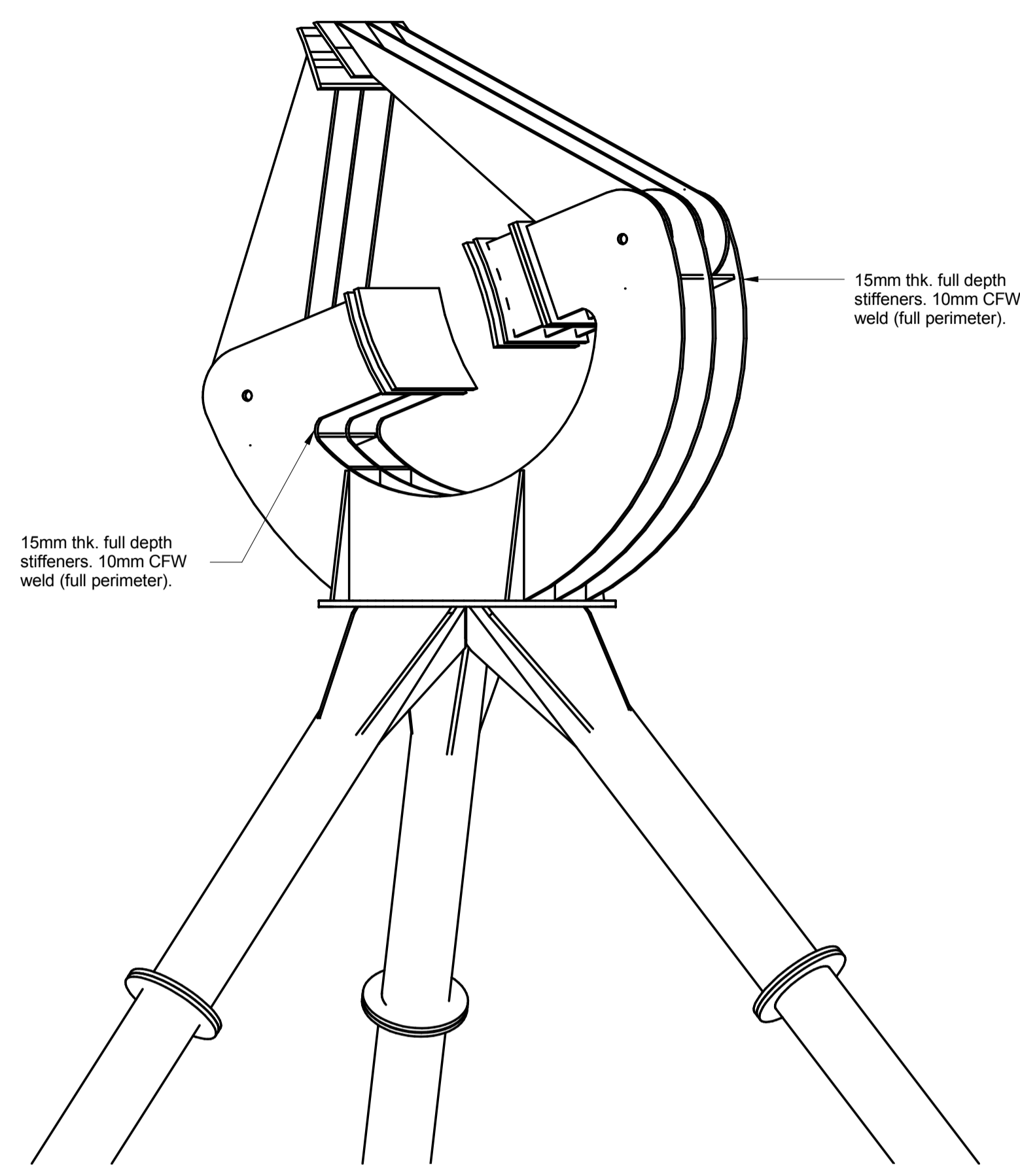

③ **Cradle Section 4**  
1 : 20

- Notes:
1. Refer to General Notes drawing S-0000
  2. All Steel to be hot rolled S355 J0
  3. CHS to CHS connections to be full strength welded connections. Weld to achieve full capacity of section. Full penetration butt welds or similar.
  4. All bolts to be M20 Grade 8.8 unless noted otherwise.
  5. Refer to typical details for weld requirements. No welds to be less than 6mm CFW.

|                         |          |    |      |      |
|-------------------------|----------|----|------|------|
| C2                      | 02/12/16 | DE | DS   | MMcG |
| Issued for Construction |          |    |      |      |
| C1                      | 30/11/16 | DE | DS   | MMcG |
| Issued for Construction |          |    |      |      |
| Rev                     | Date     | By | Chkd | Appd |

**ARUP**

Admiral House Rose Wharf  
75 East Street, Leeds, LS9 8EE  
Tel+44(113) 242 8498 Fax+44(113)242 8573  
www.arup.com

Client  
**Hull UK City of Culture 2017**

Project Title  
**Hull Zephyr**

Drawing Title  
**Blade Cradle  
Sheet 3 of 3**

Scale at A1 1 : 20

Role **Structural**

Suitability **Construction**

Arup Job No  
**249697**

Rev  
**C2**

Name  
**BLADE-ARUP-XX-XX-DR-S-0008**