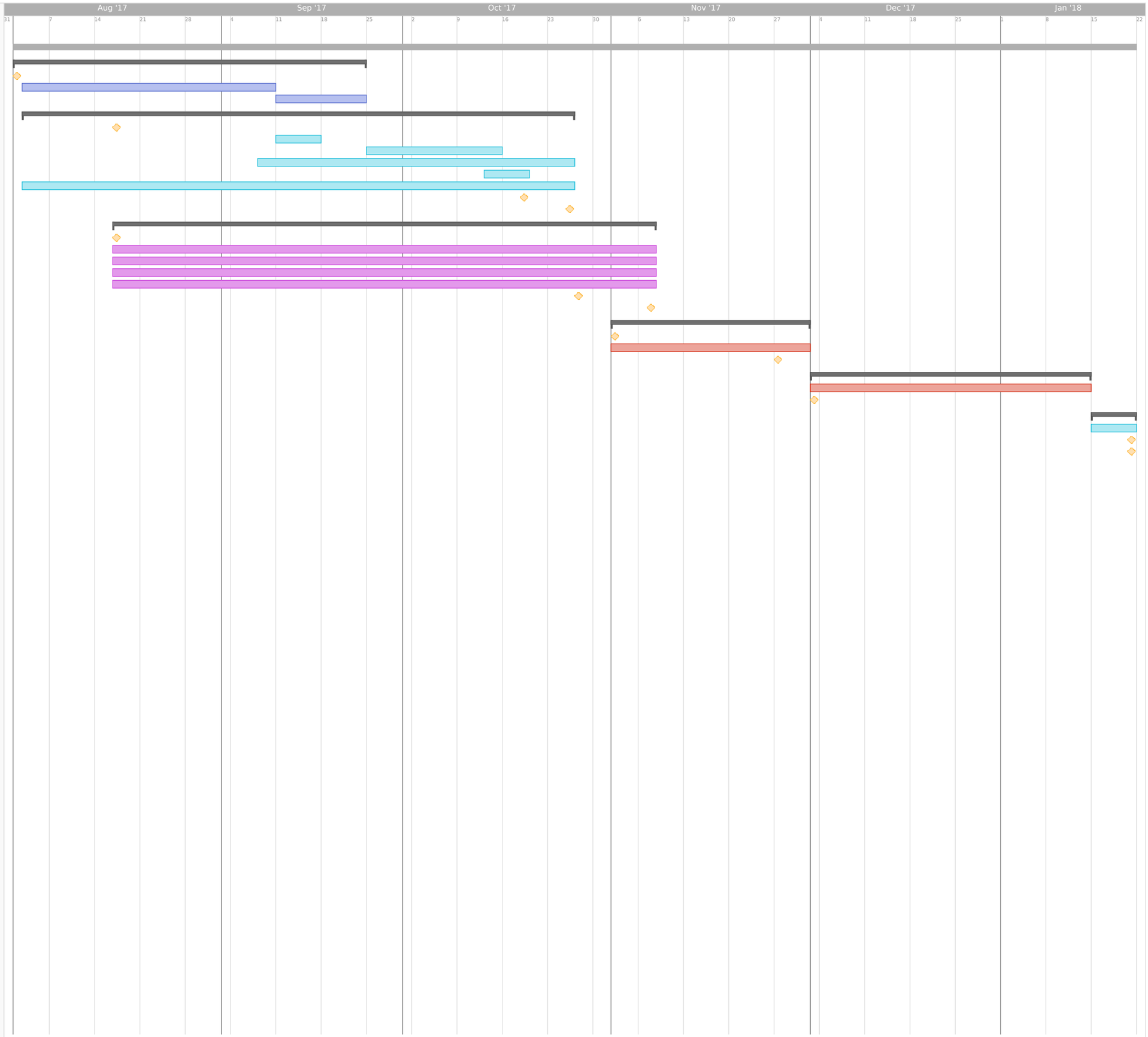HCC-FP_Rev D	start	end	0h	0%
Stage 3 Test Rig	**01/08/17**	**22/09/17**	**0h**	**0%**
100% Test Rig	01/08	01/08	0	0%
3.1 Single Robot Testing and Develo...	02/08	08/09	0	0%
3.2 Multiple Robot Testing and Deve...	11/09	22/09	0	0%
Stage 4 Detailed Design	**02/08/17**	**25/10/17**	**0h**	**0%**
50% Commence Detail Design	16/08	16/08	0	0%
4.1 Master Plan	11/09	15/09	0	0%
4.2 Detailed design	25/09	13/10	0	0%
4.3 Technical documentation and co...	07/09	25/10	0	0%
4.4 Pre production co-ordination and...	12/10	18/10	0	0%
4.5 Bespoke software and Control (...	02/08	25/10	0	0%
Stage 4_Progress report	18/10	18/10	0	0%
50% Complete Detail Design	25/10	25/10	0	0%
Stage 5 Production	**16/08/17**	**07/11/17**	**0h**	**0%**
50% Commence Full Production	16/08	16/08	0	0%
5.1 Develop Lighting, End Effector a...	16/08	07/11	0	0%
5.2 Develop Masterplan	16/08	07/11	0	0%
5.3 Design Engineering, End Effector...	16/08	07/11	0	0%
5.4 Supporting Infrastructure	16/08	07/11	0	0%
Stage 5 progress report	26/10	26/10	0	0%
50% Complete Production	07/11	07/11	0	0%
Stage 6 Installation and Commissi...	**01/11/17**	**30/11/17**	**0h**	**0%**
100% Commence Installation	01/11	01/11	0	0%
6.1 Estimated	01/11	30/11	0	0%
Stage 6 progress report	27/11	27/11	0	0%
Stage 7 Operation and Maintenan...	**01/12/17**	**12/01/18**	**0h**	**0%**
6.1 Estimated	01/12	12/01	0	0%
100% Commence operation and Mai...	01/12	01/12	0	0%
Stage 8 Takedown	**15/01/18**	**19/01/18**	**0h**	**0%**
7.1 Estimated	15/01	19/01	0	0%
100% on completion of takedown	19/01	19/01	0	0%
Stage 8 financial report, evaluation ...	19/01	19/01	0	0%